



Heawood House  
Nether Alderley

Guide Price £1,595,000

Andrew J Nowell  
& Company



## Heewood House, Congleton Road, Nether Alderley, SK10 4TN

An impressive Grade II listed country house set in a secluded semi-rural location at the end of a long private driveway only a short drive from Alderley Edge village

- High Ceilings
- Over 4,200 Sq.ft
- Stunning Views
- Garaging and Cellars

Heewood House forms the elegant central section of this impressive Hall, offering beautifully proportioned accommodation rich in character and period charm. Recently updated by the current owners, the property combines stylish modern finishes with original features including Georgian sash windows, fireplaces, panelled doors, and a sweeping staircase.

The spacious ground floor includes a stunning drawing room, formal dining room, boot room/cloakroom, utility room, and a beautifully appointed kitchen/breakfast room with handcrafted units, quartz worktops, integrated Neff appliances, and central Aga.

The first floor offers a superb principal bedroom with fitted wardrobes and en-suite bathroom, alongside two further bedrooms, a separate dressing room, and a family bathroom. The second floor provides two additional double bedrooms, a further bathroom, and a versatile additional room ideal as a games room, playroom, or study.







Approached via a long private driveway, the property enjoys an impressive frontage with extensive lawned gardens and ample parking. To the rear is a charming courtyard garden, useful cellar space with conversion potential, and a detached garage.

The house benefits from planning permission and listed building consent for internal and external modifications (Ref: 25/2119/HOUS).

Heawood House enjoys a highly sought-after semi-rural setting just five minutes from Alderley Edge village, with its excellent range of shops, restaurants, and amenities. The area is well regarded for its outstanding schools, beautiful countryside walks, and convenient access to Manchester Airport, motorway links, and rail connections to Manchester and London.

### Important Information

What 3 Words - [///setting.coasters.clips](http://setting.coasters.clips)

Council Tax - Band G

EPC Rating - Rating E (53/65)

Tenure - Freehold

Heating: Oil Fired Central Heating

Services: Mains Electric & Water, Drainage via septic tank

Parking: Driveway & garage

The title contains covenants - further information is available from the office.

Flood Risk\*: Very Low Risk of Flooding

Broadband\*\*: Ultrafast Broadband Available

Mobile Coverage\*\*: Mobile coverage with main providers (EE, O2, Three & Vodafone). Good Indoor and Outdoor.

\* Information provided by GOV.UK

\*\*Information provided by Ofcom checker.

The information isn't guaranteed. Andrew J Nowell take no responsibility for inaccuracies and advise potential buyers to do their own checks before committing to purchase.



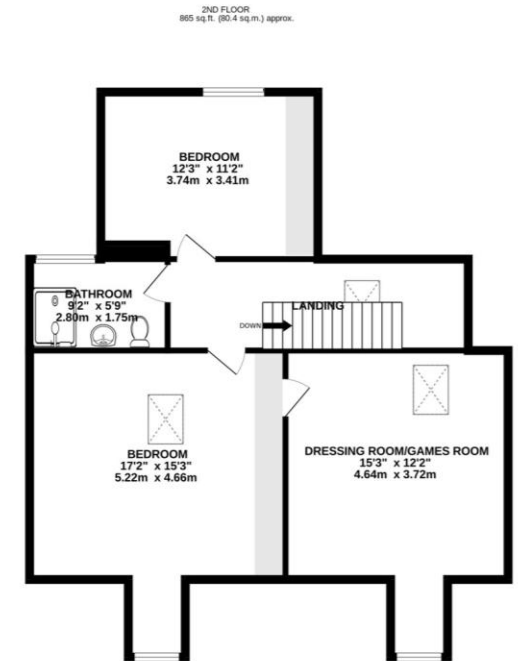
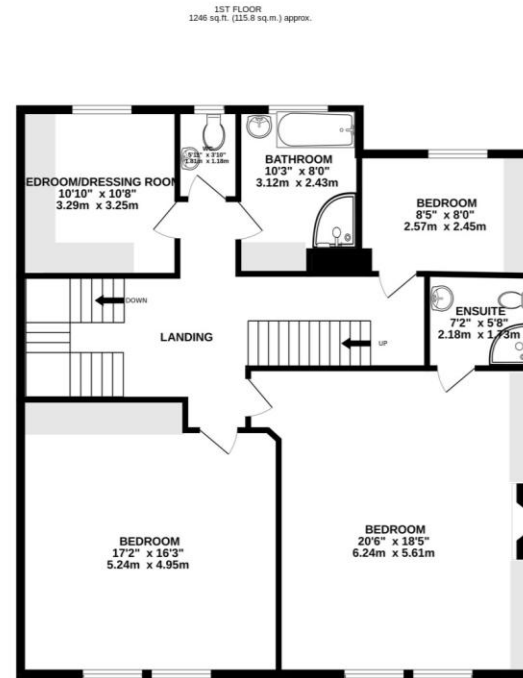

TOTAL FLOOR AREA : 4245 sq.ft. (394.4 sq.m.) approx.

Whilst every attempt has been made to ensure the accuracy of the floorplan contained here, measurements of doors, windows, rooms and any other items are approximate and no responsibility is taken for any error, omission or mis-statement. This plan is for illustrative purposes only and should be used as such by any prospective purchaser. The services, systems and appliances shown have not been tested and no guarantee as to their operability or efficiency can be given.

Made with Metropix ©2026

8 London Road, Alderley Edge, Cheshire SK9 7JS

Email: [mail@andrewjnowell.co.uk](mailto:mail@andrewjnowell.co.uk)

T 01625 585905

[www.andrewjnowell.co.uk](http://www.andrewjnowell.co.uk)

**Andrew J Nowell  
& Company**

N.B. Andrew J. Nowell & Company for themselves and for the vendors or lessors of this property whose agents they are give notice that: 1. The particulars are set out as a general outline only for the guidance of intending purchasers or lessees and do not constitute nor constitute part of an offer or contract. 2. All descriptions, dimensions, references to condition or necessary permissions for use and occupation and other details are given without responsibility and any intending purchasers or tenants should not rely on them as statements or representations of fact but must satisfy themselves by inspection or otherwise as to the correctness of each of them. 3. No person in the employment of Andrew J. Nowell & Company has any authority to make or give any representation or warranty whatever in relation to this property.